

City of Minot

North Dakota

Minot Statistics

2018 - 2019 Estimates, census.gov/MissionInsite.com

By the Numbers

Population:	44,584
Median family income:	\$84,987
Median home value:	\$204,000
Median Rent:	\$943
Poverty Rate:	5.1%
Crime Index:	194.6
US Average is 274 (2018, city-data.com)	



Understanding **Minot, ND** includes knowing that it is a city divided by a river. There is a north hill and a south hill and a river valley in between. Former City Planner and Chief

Resilience Officer, Donna Bye, shares that nine years after the 2011 flood which damaged 4000 structures (a 25% housing loss), the city remains full of emotions including anxiety, anger, and grief. Some residents experience it on a daily basis and are still struggling to recover financially or mentally.

Age Demographics

Median age: 36

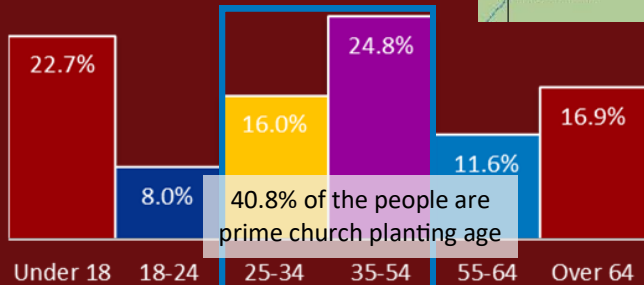

Citizens are at times divided and the leadership struggles to find a path to move forward.

As Christians, we know the hope and help that comes with understanding the gospel. Unfortunately, over 35% of the population identify as “none” or “non-Christian” when surveyed regarding religious preference and there is little to no reformed presence in Minot.

Households with Children

Married Couple	71%
Female, no husband present	18%
Male, no wife present	11%

To reach this city with the gospel, the Siouxlands Presbytery is partnering with the Midwest Alliance to plant the first PCA church in Bismarck. With



God’s help, the hope is to see this first PCA church in Minot make disciples who will then help to spread the gospel, multiplying praise to God and planting churches throughout the region.

Race/Ethnicity

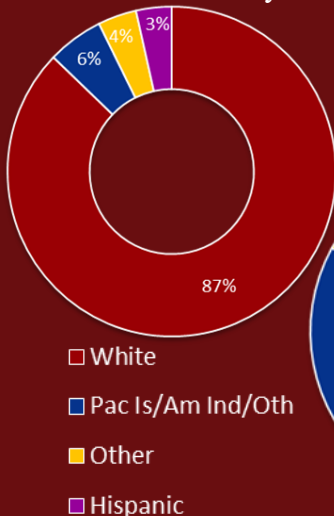

Marital Status

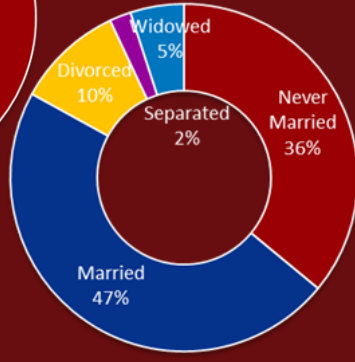

Religious Preferences

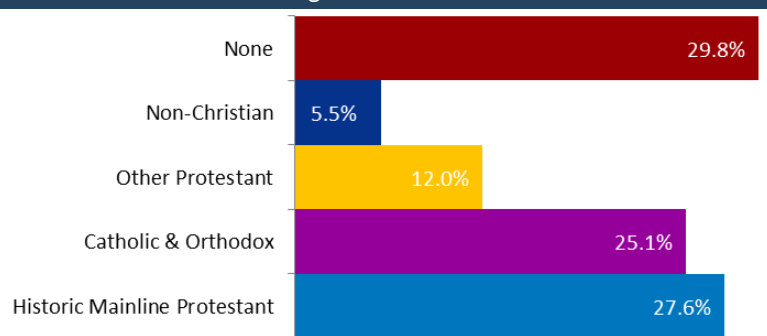

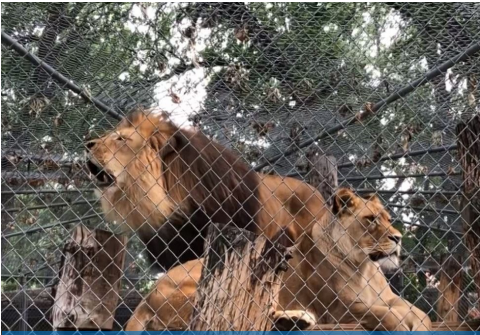

Roosevelt Park Zoo



Dakota Territory Air Museum

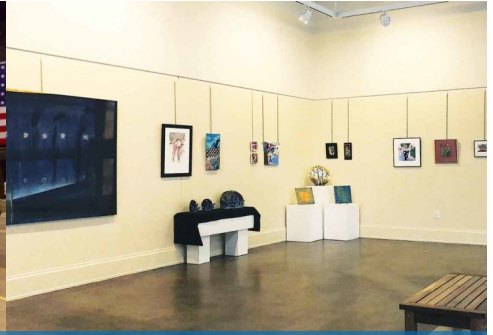

Taube Museum of Art

Minot Highlights

White collar workers make up 58.6% of the workforce.

The Minot Park District maintains 12 parks and offer walking trails, shelters, an amphitheater, a hockey rink, disc golf, a dog park, a fishing dock, splash pads, a zoo, and various trails and sports fields.

Situated 55 miles from the Canadian border.

Minot International Airport (MOT) boasts the newest and largest commercial terminal in the state of North Dakota.

There are five golf courses in the community and a nine-hole golf course located at Minot Air Force Base.

Offers Amtrak & Greyhound service.

Minot is the smallest city in the U.S. to have a full symphony orchestra.

Education

(population over age 25)

93.2% High School Grad or higher

21.1% Bachelor's Degree

7.6% Graduate or Professional

Major Employers

Minot Air Force Base	6,368
Trinity Health	2,133
Minot Public School District	1,581
City of Minot	424
Minot State University	404

Candidate Strengths

- Loves and trusts God far more than he loves or trusts anyone or anything else
- Intentional in evangelism and cares deeply about relationships
- Desire to put down roots and equip people for ministry
- A strong preacher - Bible is taught clearly, wholly, compellingly, and is applied to life

Support

- Mentoring available from experienced church planters
- The commitment of the Sioux Presbytery to church planting

Imagine

A church that leads people into a growing relationship with Jesus Christ and equips them to give their lives away for the cause of Christ and the glory of God.

A church that actively, intentionally, wisely and faithfully seeks to plant other churches in our community, region and world.

Contact:

TE Ethan Saylor, Siouxlands Mission Committee Chairman,
reveds@msn.com

or

TE John St. Martin, john@resurrectionfargo.org

Most Common Occupations

